

TABLE OF CONTENTS

Directory, General Information	1
President	2
Athletic Director	3
Trainer	4
Origin of "Sycamores"	4
Coach Klueh	5
Coach Rendel	6
Maehling Award	6
1965-66 Statistics	7
Sycamores' Prevue	8 & 9
Player Profiles	10 & 11
Opponents' Prospects	12-15 & 18-22
Varsity, Freshmen Rosters	16 & 17
Current All Americans	23
All Time Season Records	24
Honor Players	25
"300" Club	26
Scoring Records	27
Ind. Collegiate Conference	28
All Sports Standings	29
ISU Arena	30
University Today	31
ISU History	32
Schedule	Outside Back Cover

GENERAL INFORMATION

Location	Terre Haute, Indiana
Founded	1870
Enrollment	11,000
Athletic Conference	Indiana Collegiate Conference
Member	N.C.A.A.
School Nickname	Sycamores
School Colors	Blue and White
Home Gym	ISU Arena

ISU

DIRECTORY

President	Alan C. Rankin
Vice President & Treasurer	J. Kenneth Moulton
Vice President & Dean of Faculty (acting)	Dr. Charles Hardaway
Vice President & Dean of Student Personnel	Dr. John Truitt
Vice President for Development & Public Affairs	Dr. Wayne Schomer
Director of Athletics (acting)	Robert L. Hollar
Chairman, Athletic Committee	Woody Suttle
Trainer	Mel Blickenstaff
Director, Information Services	Joe Kish
Athletic Publicity Director	Bill Linson

ISU

NOTE TO PRESS:

Gentlemen:

This brochure has been prepared for the specific purpose of furnishing Indiana State University's sports information to sports editors, writers, newscasters, coaches, publicity directors and all other news personnel. Every effort has been made to assure its accuracy and usefulness. The included information is as complete as present details are known. Necessary changes and additions will be made at later dates.

Passes are given to working members of the press, radio and television upon request. Those desiring wire service should so specify.

For pictures, features, game coverage or any other information, contact: **Indiana State's Athletic Publicity Department** by phoning Terre Haute, Crawford 6311, Extension 2193 (Area Code 812), or mail requests to Athletic Publicity Office, Indiana State University, Terre Haute, Indiana 47809.

BILL LINSON
Athletic Publicity Director

1966-67 Schedule

- Dec. 1 at Kent State
Dec. 3 **MANCHESTER**
Dec. 6 **INDIANA CENTRAL**
Dec. 9-10 Steel Bowl Classic
(at Pittsburgh)
Dec. 15 at Western Illinois
Dec. 17 **WESTERN NEW MEXICO**
Dec. 20 **STOUT STATE**
Jan. 3 ***VALPARAISO**
Jan. 5 ***at DePauw**
Jan. 7 at Southern Illinois
Jan. 11 ***BALL STATE**
Jan. 14 ***at St. Joseph's**
Jan. 17 ***BUTLER**
Jan. 26 **EASTERN ILLINOIS**
Jan. 28 ***at Ball State**
Feb. 1 ***at Evansville**
Feb. 4 ***DePAUW**
Feb. 8 at Northern Illinois
Feb. 11 ***at Valparaiso**
Feb. 13 at Eastern Illinois
Feb. 15 ***ST. JOSEPH'S**
Feb. 18 ***EVANSVILLE**
Feb. 21 ***at Butler**

*Indiana Collegiate Conference Games

Our President

Alan C. Rankin officially took the office of President of Indiana State University July 1, 1965. He holds a Doctor of Social Science degree and a Master of Arts degree in Political Science from Syracuse University. His undergraduate degrees (B.S. and B.A.) were earned at Fort Hayes Kansas State College, where he ranked academically first in his class, was president of the student body and editor of the yearbook.

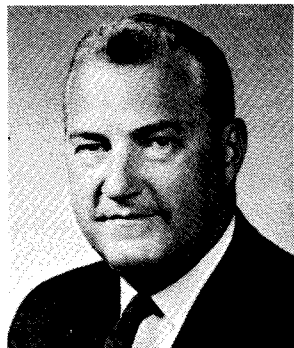

Dr. Rankin came to ISU from the University of Pittsburgh, where he was Vice Chancellor for Student and General Affairs. He had also served as Acting Chancellor of the University. In addition to his responsibilities in the student affairs at Pittsburgh, he had administrative responsibility for the University's cultural and educational exchange programs, overseas programs in Latin America, the University Press, the equal opportunities program, continuing education for women and the office of educational resources and services.

He is an expert in foreign affairs, having served in the Panama Canal Zone from 1940-45, worked in the reorganization of the Japanese Civil Service out of General Douglas MacArthur's headquarters following the war, studied the Marshall Plan in Europe under a program sponsored by the University of Vermont in 1948, participated in a public administration study in Indochina in 1954 for the Ford Foundation and Cornell University, and an internship in government in the office of the late Senator Robert H. Taft.

The community-minded ISU President currently is the President of the Board for the Terre Haute Committee for Area Progress; and a member of the boards for the Governmental Affairs Institute and the Swope Art Gallery. Among his community endeavors while in Pittsburgh, Dr. Rankin served on the World Affairs Council, the Pittsburgh Chamber Music Society and the Pittsburgh Playhouse.

He has written for the **National Municipal Review**, the **Administrative Science Quarterly**, **Personnel Administration**, and other journals.

He and his wife, also a graduate of Fort Hayes Kansas State College, have one daughter, Lynn, born in 1949.

Athletic Director

Robert L. Hollar was appointed acting Athletic Director at Indiana State July 29, 1966, succeeding his long-time colleague, John L. Longfellow.

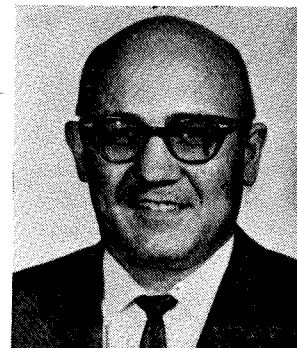

He joined the ISU staff in 1950 and has been associated with the University as both a teacher and a coach since that time. Prior to coming to Indiana State, Hollar had served on the faculties and coaching staffs at Van Buren High School, New Paris High School and Hanover College.

At the time of his appointment, Hollar was the head golf coach for the Sycamores, and this past spring his linksters won the Indiana Collegiate Conference title. He was also serving as freshman basketball coach and assistant to head coach Duane Klueh. From 1955 until 1964, Hollar was the freshman coach in all sports at Indiana State.

He was first assigned as Dean of Students at the University's Laboratory School and he also served as the football line coach for Indiana State's varsity grid-ers.

Hollar is a native of New Paris, Indiana, and a graduate of the New Paris High School. He was graduated from Manchester College in 1941 and started his teaching-coaching career at Van Buren High School that year. He won varsity letters in football and basketball while at Manchester College.

After serving his country with the U.S. Army in the Pacific Theatre in World War II, Hollar returned home and earned his master's degree at Indiana University in 1946. He joined the Hanover College staff in 1947 and then moved to the New Paris High School faculty in 1948. In addition to his master's degree, he has completed additional post-graduate work at Indiana State University.

He holds the academic rank of associate professor of physical education at the University.

Athletic Trainer

Mel Blickenstaff joined the Indiana State University staff five years ago as athletic trainer and he has been an invaluable help to the Sycamores' athletic program ever since that time.

His previous experience includes nine years of service as a coach in Northern Indiana high schools, three

years as a physical reconditioning instructor in the Air Force hospitals during World War Two, and eleven years as athletic trainer at Columbus High School at Columbus, Indiana.

"Blick" as he is known by ISU athletes and coaches, earned his bachelor of science degree at Manchester College, his master of science degree at Indiana University and has specialized in instructions in physical education and athletic training at Indiana University.

His wife Mary is a physical education teacher at McLean Junior High School in Terre Haute, while his oldest son, Jim, is a teacher and diving coach at Evans-ton High School. His other two sons are still in school. John is a junior at Indiana State and a member of the ISU golf squad, while Bill is a ninth grader at Glenn Junior High School.



ISU

Origin of "Sycamores"

The name "Sycamores" was adopted by a student body general election in 1921. A contest was started that year for a school name to be selected on Blue and White day, a forerunner of Homecoming. The names were to be submitted to a committee of four, with their three choices being given a vote. The name Sycamores was among the three finalists submitted. Although it was roundly booed when placed on the ballot, the students, in an apparent joke, gave the name a one-sided victory in the election. The winner of the contest received \$3 as first prize for his entry. The name was first used January 3, 1922 in the Normal Advance, predecessor of the Statesman, campus news paper.

Coach Klueh

Duane Klueh will start his 12th year as basketball coach at Indiana State this winter and the former ISU All American has racked up a 163-113 record in his first eleven years here.

Last season, Klueh coached the Sycamores to a 22-6 record overall, a 9-3 slate in Indiana Collegiate Conference

play, and a tie for the league title with national powerhouse Evansville. It was the first time since 1951 that an Indiana State basketball team had won the league hardcourt crown.

Klueh was Indiana State's first basketball All American, being selected to the Helms Foundation University honor team in 1948. That same year, he was named the recipient of the Chuck Taylor Outstanding Player Award in the National Association of Intercollegiate Athletics (NAIA) national tourney in Kansas City, Mo., a tourney which saw the Sycamores place second to Louisville.

He still holds the career scoring mark at Indiana State with a total of 1,432 points in his three-year career here from 1946 to 1949.

Following his graduation in 1949, Klueh joined the professional basketball ranks playing two years with the then Ft. Wayne Pistons in the National Basketball Association. After his two-year stint as a pro player, he moved to the high school ranks as a coach.

Taking over the reins as varsity coach at Fowler High School in Benton County, he guided his teams to three sectional championships in four years. Klueh left Fowler in 1955 to become head basketball coach at Indiana State.

After losing seasons in his first three years here, the Sycamore coach guided Indiana State teams to winning years in seven of the next eight years. He has been named as ICC Coach-of-the-Year three times in his first eleven years at Indiana State.

Coach Klueh was originally from Terre Haute, playing his high school ball for State High School and Paul Wolf, presently the baseball coach at Indiana State University. Following his graduation from high school, Klueh joined the U.S. Navy and served two years in the Pacific Theatre aboard the aircraft carrier, U.S.S. Wasp.



Coach Rendel

Jim Rendel starts his second year as a staff member on the Indiana State University staff, but this is his debut as a basketball coach. Rendel, a 1961 graduate of Earlham College, will coach the freshman team and serve as an assistant to Varsity Coach Duane Klueh.



Last year, he worked with Coach Klueh and Coach Hollar in the Indiana State basketball picture and served as freshman baseball coach.

Rendel is a native of Gary and a graduate of Lew Wallace High School there. Before coming to Indiana State, he served as the executive director of the Boys' Club at Richmond for some seven years.

Maehling Award

J. J. Maehling, life-long educator in Vigo County and staunch supporter of Indiana State athletics, originated the Alpha Tau Omega Basketball Honor Award in his name in 1963.



Each year, the award goes to the junior varsity player selected as the Outstanding Junior on the team and the winner is given a trophy and recognition at Honors Day.

Maehling was graduated from Indiana State University and the University of Chicago, and also attended Harvard and New York Universities.

Past winners of the annual award have been Wayne Allison (1963) of Hutsonville, Ill., Lennie Long (1964) of East Chicago, Joe Warfel (1965) of Columbus, and Butch Wade (1966) of Columbus.

1965-66 Basketball Statistics

Boldface Indicates Returnees

NAME	G	FGA	FGM	PCT.	FTA	FTM	PCT.	REB.	AVE.	TP	AVE.
Jerry Newsum	28	487	296	.608	196	153	.781	311	11.1	745	26.6
Butch Wade	25	391	190	.486	173	138	.798	172	6.9	518	20.7
Jim Crone	28	291	144	.495	73	60	.822	54	1.9	348	12.4
Rich Edgerton	28	181	103	.569	54	46	.852	84	3.0	252	9.0
Mike Phillips	28	208	100	.481	48	37	.771	144	5.1	237	8.5
Joe Warfel	24	151	72	.477	66	42	.636	88	3.7	186	7.8
Curt Crittendon	26	160	75	.469	33	24	.727	80	3.1	174	6.7
John Ryden	17	59	30	.508	32	17	.531	41	2.4	77	4.5
Steve Hollenbeck	17	42	17	.405	21	15	.714	17	1.0	49	2.9
Jim Gurnell	15	41	20	.488	13	8	.615	37	2.5	48	3.2
Randy Miller	16	40	16	.400	11	6	.545	27	1.7	38	2.4
Rudy Crabtree	8	17	9	.529	8	5	.625	3	0.4	23	2.9
Max Reed	6	16	6	.375	3	2	.667	8	1.3	14	2.3
Joe Milligan	5	8	4	.500	0	0	.000	3	0.6	8	1.6
TOTALS	28	2099	1084	.516	730	553	.758	1276	45.6	2721	97.2
OPONENTS	28	*1772	*800	*.451	642	465	.724	*1021	*42.7	2260	80.7
								TEAM 215	7.7		

*Does not include games played in Canada

SYCAMORE

This could be the greatest year in the history of Indiana State University basketball, but there are some "ifs" attached.

On the surface, it would appear that Coach Duane Klueh, entering his 12th year as the head mentor of the Sycamores, would be all smiles since he has all five regulars back from last year's 22-6 squad that averaged 97.2 points-per-game.

But even though Indiana State was a high-scoring quintet last winter, they were something less than fantastic as a defense, allowing the opponents an average of 82 points-per-contest.

Coach Klueh has made no secret of the fact that he would like to see both the defense and the rebounding improved this winter. He says, "We think both the defense and rebounding will be improved simply due to the fact that we have more depth . . . when someone starts tiring slightly, we have the bench strength to get him out of there and rest him a couple of minutes."

The Sycamores are also looking to 6-8 Rich Mason, a transfer from Northwestern and a former all-stater from East Chicago Washington, to aid in the rebounding department. Should Mason come through, a great deal of the rebounding problems would be solved.

Two All Americans, Jerry Newsom and Butch Wade, will lead the potent offense again this winter. Between the two former Columbus High School stars, the Indiana State record books have already been almost completely re-written. What records the pair doesn't hold, are within easy sight of them this year.

Newsom, as a sophomore last year, dumped in 745 points to set a new one-year scoring mark for the school. Wade, a senior that is equally at home at either center or forward, and will undoubtedly see action as a guard this year, is within 288 points of the career scoring mark at Indiana State, held by Sycamore coach Klueh. Another year by Newsom such as last year, would also put him over the career mark with still another season to play.

A strong supporting cast will be evident with last year's other three regulars also returning. They include Mike Phillips, a 6-3 jumping jack who draws the top front line defensive assignment each game; and speedster guards Rich Edgerton and Jim Crone.

Edgerton was also a starter as a sophomore and has averaged over 9.0 points-per-game in each of his first two varsity seasons. Easily the fastest man on the

OUTLOOK

team, Edgerton assumes the role of playmaker while also undertaking the top backcourt defensive assignment in each Indiana State encounter. Crone is a fine shooter as his 12.4 average per game from last year will attest.

Two more lettermen from last year expected to see a great deal of action are Steve Hollenbeck and John Ryden. Hollenbeck shows playmaking abilities and good shooting, while the 6-3 Ryden can play both forward and guard . . . and probably will. Ryden is a deadly shooter and a fine rebounder for his size.

Two top prospects among the five sophomores on the roster are 6-1 guard Mike Copper and 6-5 center Fred Hardman. Both will see a great deal of action this winter in relief roles. Copper has a deadly eye and good speed, while Hardman is considered a good rebounder and the "quickest" man on the team. Neither player is a scoring slouch as their 25 and 12 ppg averages as freshmen will testify.

Three more sophomores adding team depth are Ken Hass, Jerry Novak and Jim Waites. Hass is a good shooter and fine rebounder, while Novak has good moves underneath. Waites, who has played the front line throughout his career, is making the tough transition to the backcourt this winter for the Sycamores.

There will be some changes in the Indiana State style of play this winter. Instead of being almost exclusively a fast-break team, the Sycamores will play more of a pattern style of ball this winter.

However, they will still take advantage of a fast break when the opportunity arises, according to Klueh. He has also stated that State will not use the full-court zone press exclusively this winter, but just on given occasions to surprise and disrupt an opponent. "We feel the zone press will not hurt the good team except as a surprise move," states the ISU coach.

The Sycamores will get a good indication as to how tough they may be this winter in the second week of the season when they travel to Pittsburgh for the Steel Bowl Classic where they will meet major powers Pittsburgh, Duquesne and Columbia. A good showing in the tourney would indicate the Sycamores are ready to provide a stiff test for their opponents.

In the tough Indiana Collegiate Conference, State and Evansville, the co-winners of the crown last year, will be the teams to beat, but almost every team in the league will be improved.

Sycamore

JERRY NEWSOM, center, 6-6, 220, jr.—A UPI All American last year, his first in varsity competition, Newsom started his assault on the Indiana State scoring records with a total of 745 points, a one-season record. He was a unanimous choice for the All Indiana Collegiate Conference team. Coming to Indiana State from Columbus High School, Newsom is considered a tremendous offensive player with a fine touch and great moves. He is also a strong rebounder.

BUTCH WADE, forward-guard, 6-4, 195, sr.—Twice named to the all conference team, Wade was a UPI All American his sophomore season. He was the team's leading scorer as a sophomore and over a two-year span, has averaged over 23 points-per-game. With his scoring potential, has been a marked man from the start of his collegiate career. Has fine inside moves and is a good rebounder, particularly for his size. Is equally at home at forward or center and will probably see some action as a guard this winter.

MIKE PHILLIPS, forward, 6-3, 220, jr.—Was a starter from his first game as a college player and had a fine sophomore year with an 8.5 points-per-game average. Gained poise and confidence as a sophomore and is considered the top front-line defensive player. As such, usually draws the toughest defensive assignment on front line. Is also considered a fine ball-handler.

JIM CRONE, guard, 5-10, 150, sr.—Jim transferred to Indiana State from the University of Tennessee, and after sitting out the required year, moved into a starting berth. He responded with a 12.5 ppg average, good for third high on high-scoring team. Has good speed and is fine outside shooter. A campus leader, the former Connersville High School player, is the president of the Indiana State Student Government Association.

RICH EDGERTON, guard, 5-11, 175, sr.—A two-year letterman and a starter both years, this speedster is one of the most accurate shooters on the team. He shot 57 percent from field and 85 percent from foul line in averaging 9.0 points-per-game last year. Usually has toughest defensive assignment in backcourt and has good playmaker qualities.

JERRY NOVAK, forward, 6-6, 220, so.—From Hammond Clark High School, Jerry is a good outside shooter and a strong rebounder. Needs to work on defense. Considered a hard worker by Indiana State coaching staff.

Profiles

RICH MASON, center-forward, 6-8, 205, jr.—A transfer student from Northwestern where he was a part-time starter as a sophomore. Is an excellent jumper and a fine shooter, particularly from outside. Indiana State coaching staff is hoping he can add some needed board strength.

MIKE COPPER, guard, 6-1, 175, so.—Leading scorer with 25.4 average as freshman and considered one of two best sophomore prospects. Well-schooled in fundamentals, is good percentage shooter and has desire and hustle. Also a playmaker with good speed, was national high school free throw champion while at Valparaiso High School.

FRED HARDMAN, center, 6-5, 210, so.—Another outstanding sophomore prospect, Hardman has excellent offensive moves near basket. Is probably "quickest" player on squad and offers good rebounding potential. Was second leading scorer on frosh squad last winter with 12.5 ppg average.

KEN HASS, forward, 6-6, 200, so.—Offers strong rebounding potential. Has good offensive moves underneath basket, needs to develop outside shooting. Has hustle and desire, a defensive prospect for Sycamore teams the next three years.

JOHN RYDEN, guard-forward, 6-3, 170, jr.—Can play both guard and forward and will see action at both posts this winter for Sycamores. Has good touch and is definite scoring threat any time he gets his hands on ball. Is considered an excellent rebounder.

STEVE HOLLENBECK, guard, 6-1, 225, jr.—"Holly" is a very capable ball-handler and a good scorer. He is an excellent shooter when he has a "hot hand." A hustling, spirited type ballplayer that can fire up a team when it is mentally lax. Has fine inside moves for a guard and good playmaking qualities.

JIM WAITES, guard, 6-3, 200, so.—Is an excellent jumper, but considered too small to play front line in college. Is spending a lot of time this year learning to play guard position.

Opponents'

Kent State

(At Kent, Ohio, December 1)

LOCATION: Kent, Ohio
AD: Dr. Carl E. Erickson
NICKNAME: Golden Flashes
MEMBER: Mid American
COACH: Frank Truitt
SCHOOL RECORD: 0-0

ENROLLMENT: 24,000
SID: Paul P. Schlemmer
COLORS: Blue and Gold
SCHOOL: Otterbein '49
'65 RECORD: 8-16
ASSISTANTS: Art Welch

PROSPECTS

Lack of height and experience places burden on shooting ability and defensive chores. Coach Frank Truitt inherits a team that lost eight lettermen last year, but will have Larry Horner, Tom Clickscales and Doug Grayson back. Grayson and Stu Winston are thought to be best soph prospects.

Prospects

Indiana Central

(At Terre Haute, December 6)

LOCATION: Indianapolis, Ind.
AD: Angus Nicoson
NICKNAME: Greyhounds
MEMBER: Hoosier, IAC, and NAIA
COACH: Angus Nicoson
ASSISTANTS: William A. Bright

SCHOOL RECORD: 331-63
ENROLLMENT: 2,356
SID: Leonard E. Pearson
COLORS: Cardinal and Grey
SCHOOL: Indiana Central '42
'65 RECORD: 16-8

PROSPECTS

Greyhounds expect another good year under Coach Angus Nicoson, who has guided team to 331-63 record in tenure there. Six lettermen return, including Bob Smock, sophomore guard, Phil Honnold, senior forward, Roger Wathen, senior center and Jack Noone, senior guard.

Manchester

(At Terre Haute, December 3)

LOCATION: North Manchester, Indiana
AD: James Gratz
NICKNAME: Spartans
MEMBER: Hoosier
COACH: Claude Wolfe
ASSISTANTS: Paul Hoffman

SCHOOL RECORD: 157-134
ENROLLMENT: 1300
SID:
COLORS: Black and Gold
SCHOOL: Manchester '40
'65 RECORD: 9-3

PROSPECTS

Will not be as tall as last year, but will have more speed. Coaches expect team to develop slowly, but should become real fine team as season progresses. Lost four lettermen, but have six returning, including Joe Phillips, a senior guard, and Dick Harris, a senior forward. Paul Hoover, a junior forward, and Don Egley, a junior center, among best of newcomers.

Pittsburgh

(At Pittsburgh, December 9-10)

LOCATION: Pittsburgh, Pennsylvania
AD: Frank Carver
NICKNAME: Panthers
MEMBER: None
COACH: Bob Timmons
ASSISTANTS: Tim Grogovich

SCHOOL RECORD: 161-155
ENROLLMENT: 18,300
SID: Dean Billick
COLORS: Blue & Gold
SCHOOL: Pitt '34
'65 RECORD: 5-17

PROSPECTS

Pittsburgh is looking to have a better team than in past couple years on basis of three returning regulars and several promising sophs. Those three returning regulars include junior forward Ken Ballens, senior guard Stan Falenski, and senior center Jim LaValley. Sophs include Al DeFrischia, Len Kalata and Sylvester Stevenson.

Opponents'

Duquesne

(At Pittsburgh, December 9-10)

LOCATION: Pittsburgh, Pennsylvania	SCHOOL RECORD: 115-66
AD: Louis E. Skender	ENROLLMENT: 6,800
NICKNAME: Dukes	SID: Clair N. Brown
MEMBER: Independent	COLORS: Red & Blue
COACH: John "Red" Manning	SCHOOL: Duquesne U. '51
ASSISTANTS: John Cinicola	'65 RECORD: 16-9

PROSPECTS

A young ballclub that will probably start two or three sophomores and the rest juniors. No seniors on ballclub as a result of academic "wipe-out" of freshman class three years ago. Five returning lettermen led by Ron Guziak, Rich Carlberg, Phil Washington, Bill Reilly and John Kennedy. Top sophs include Gary Major, Larry Abraham and Tom Barr.

Prospects

Western Illinois

(At Macomb, Ill., December 15)

LOCATION: Macomb, Illinois	ENROLLMENT: 7,500
AD: Dr. Harry Fritz	SID: Phil Dynan
NICKNAME: Leathernecks	COLORS: Purple & Gold
MEMBER: I.I.A.C.	SCHOOL: Western Ill. U. '29
COACH: Leroy "Stix" Morley	'65 RECORD: 16-9
SCHOOL RECORD: 350-152	
ASSISTANTS: Guy F. Ricci and Wes Bair	

PROSPECTS

Leathernecks have five returning lettermen, including two leading scorers from last year in Leroy Harwell, senior guard, and Mike Hickey, senior forward. Other lettermen include Randy Wieck, Gary Hoffman and Jim Wheeler. Soph prospects are Paul Keuschel, Doug Kornelny, Dave Weber, Bob Anderson and Steve Briggs.

Columbia

(At Pittsburgh, December 9-10)

LOCATION: New York, N. Y.	ENROLLMENT: 2,700
AD: Ralph Funey	SID: Irving Marsh
NICKNAME: Lions	COLORS: Light Blue & White
MEMBER: Ivy League	SCHOOL: Columbia '53
COACH: Jack Rohan	'65 RECORD: 18-6
SCHOOL RECORD: 49-66	ASSISTANTS: Honey Baker

PROSPECTS

Lions are coming off best record (18-6) in past 15 years and a second-place tie in Ivy League. Five lettermen are led by 7-0¼ All American Dave Newmark and include vet front-liners Joel Hoffman, Tuck Ganzenmuller and Jack Dema. Will have lack of experience at guard spots. Artie Spenkler and Billy Ames leading contenders in backcourt.

Western New Mexico

(At Terre Haute, December 17)

LOCATION: Silver City, N. M.	ENROLLMENT: 1,300
AD: Raymond Branchau	SID: Russell Bert
NICKNAME: Mustangs	COLORS: Purple and Gold
MEMBER: Independent	SCHOOL: Western N. M. '53
COACH: James Smith	'65 RECORD: 19-9
SCHOOL RECORD: 101-104	ASSISTANT: Joe Palmer

PROSPECTS

Eight lettermen, including four starters return from ballclub that had 19-9 record. Coach Smith says this year's squad can be as good. Squad is small in size, but has great speed, jumping ability and quickness. Charlie Wright and Cigaree Dunn both had NAIA Honorable Mention All American honors.

1966 - 67

Varsity Roster

NAME	YR.	POS.	HT.	WT.	HOMETOWN
Mike Copper	So.	G	6-1	175	Valparaiso
*Jim Crone	Sr.	G	5-10	150	Connersville
**Rich Edgerton	Sr.	G	5-11	175	Mishawaka
Fred Hardman	So.	C	6-5	210	Lexington, Ill.
Ken Hass	So.	F	6-6	200	South Bend
*Steve Hollenbeck	Jr.	G	6-1	225	Columbus
*Jerry Newsom	Jr.	C	6-6	220	Columbus
Rich Mason	Jr.	F	6-8	205	East Chicago
Jerry Novak	So.	F	6-6	220	Hammond
*Mike Phillips	Jr.	F	6-3	220	Terre Haute
*John Ryden	Jr.	F	6-3	170	West Lafayette
**Butch Wade	Sr.	F	6-4	195	Columbus
Jim Waites	So.	F	6-3	205	Indianapolis
**Letters won					

1966 - 67

Freshmen Roster

NAME	HT.	WT.	HOMETOWN
Dan Chitwood	6-2	170	Uniontown
Jim Grey	5-11	160	Westfield
Terry Heavilon	6-2	165	Frankfort
Jim Hendrix	6-2	175	Rosedale
Rod Hervey	5-11	175	Cloverdale
Dave Karto	6-2	180	Indianapolis
John McIntire	6-5	185	Rushville
Jim Slavens	6-2	175	New Market
Carl Vinci	6-0	160	Yonkers, N.Y.
Jim Waldrip	6-3	190	Cumberland, Ill.
Don Weirich	6-4	195	Middlebury
Tom Zellers	6-3	195	Logansport

Opponents'

Prospects

Stout State

(At Terre Haute, December 20)

LOCATION: Menomonie, Wis. SCHOOL RECORD:
AD: Ray C. Johnson ENROLLMENT: 3200
NICKNAME: Blue Devils SID: Gary Yeast
MEMBER: Wisconsin State COLORS: Blue and White
University Conference SCHOOL: Mankato College '52
COACH: Dwain Mintz '65 RECORD: 19-4
ASSISTANTS: Joe Jax

PROSPECTS

Eight lettermen, including three regulars from championship team return, led by leading scorer Mike Thompson (16.4), Willie White (14.2) and 6-6 Jerry Kissman (10.9). Kissman was also leading rebounder. Team has height, scoring punch.

DePauw

(At Greencastle, January 5
(At Terre Haute, February 4)

LOCATION: Greencastle, Ind. SCHOOL RECORD: 70-110
AD: Dr. James Loveless ENROLLMENT: 2,447
NICKNAME: Tigers SID: James P. Aikman
MEMBER: Indiana Collegiate COLORS: Old gold and black
Conference SCHOOL: Fresno State '41
COACH: Elmer McCall '65 RECORD: 12-11
ASSISTANTS: Ed Meyer

PROSPECTS

Tigers have best material in five years. They will be tall, 6-7, 6-5, 6-4 across front line, but small, 5-6 and 5-9, in backcourt. Assets include height, shooting and rebounding. Standouts include Jack Hogan and Tom McGurk, while sophs include Jim Jackson, Tom McCormick and Dave Browning.

Valparaiso

(At Terre Haute, January 3)
(At Valparaiso, February 11)

LOCATION: Valparaiso, Ind. SCHOOL RECORD: 32-21
AD: Richard P. Koenig ENROLLMENT: 3700
NICKNAME: Crusaders SID: John H. Krause
MEMBER: Indiana Collegiate COLORS: Brown and Gold
Conference SCHOOL: N. E. Mo. State '52
COACH: B. Gene Bartow '65 RECORD:
ASSISTANTS: Al Young and Tom Smith

PROSPECTS

Crusaders have better size, more strength and better shooting than they had a year ago, and with four returning lettermen, feel they can give any team a tough battle any night. Dick Jones, Vern Curtis and Ken Rakow lead returnees, while Gregg Hoffman, Tyrone Williams and Steve Schwandt are leading sophomores.

Southern Illinois

(At Carbondale, Ill., January 7)

LOCATION: Carbondale, Ill. ENROLLMENT: 28,500
AD: Dr. Donald N. Boydston SID: Fred Huff
NICKNAME: Salukis COLORS: Maroon and White
MEMBER: Independent SCHOOL: Oklahoma State
COACH: Jack Hartman '65 RECORD: 22-7
ASSISTANTS: George Tubelt

PROSPECTS

Salukis lost four mainstays from two of best teams in school's cage history, but return of Walt Frazier, All American, and addition of fine group from outstanding frosh squad could make Southern among best in Midwest again.

Opponents'

Ball State

(At Terre Haute, January 11)
(At Muncie, January 28)

LOCATION: Muncie, Indiana SCHOOL RECORD: 137-143
AD: Robert Primmer ENROLLMENT: 10,621
NICKNAME: Cardinals SID: Earl Yestingsmeier
MEMBER: Indiana Collegiate COLORS: Cardinal & White
Conference SCHOOL: Purdue '43
COACH: Jim Hinga '65 RECORD: 10-15
ASSISTANTS: Larry McClements & Leroy (Bud) Getchell

PROSPECTS

Six returning lettermen, all of whom were starters at one time or another last year, plus two promising sophs give Cardinals prospects of better season that last year. Biggest problem is lack of big men. Strong point is team depth with at least ten players vying for starting roles.

Prospects

Butler

(At Terre Haute, January 17)
(At Indianapolis, February 21)

LOCATION: Indianapolis, Ind. ENROLLMENT: 4,400
AD: Tony Hinkle SID: Chris Theofanis
NICKNAME: Bulldogs COLORS: Blue and White
MEMBER: Indiana Collegiate SCHOOL: U. of Chicago '21
COACH: Tony Hinkle '65 RECORD: 16-10
SCHOOL RECORD: 514-336
ASSISTANTS: Bob Dietz and Frank Hedden

PROSPECTS

All American candidate Ed Schilling leads four returning lettermen including proven players Ron Salatch, Bill Brown and Gene Milner. Gary Cox, who didn't play last year is also being counted on. Clarence Harper is top soph hopeful. Must replace Larry Shade, lost by graduation.

St. Joseph's

(At Rensselaer, January 14)
(At Terre Haute, February 15)

LOCATION: Rensselaer, Ind. SCHOOL RECORD: 49-66
AD: Richard F. Scharf ENROLLMENT: 1,300
NICKNAME: Pumas SID: Charles J. Schuttrow
MEMBER: Indiana Collegiate COLORS: Cardinal & Purple
Conference and NCAA SCHOOL: Cincinnati '52
COACH: Jim Holstein '65 RECORD: 9-15

PROSPECTS

Sophomores hold the key to Pumas success this season with five key lettermen lost via graduation route. Three returnees include Ken Broussard, Jim Still and Dennis Potts. St. Joe will run with ball whenever possible. Top sophs include Bob Herber and Frank Pohlgeers.

Eastern Illinois

(At Terre Haute, January 26)
(At Charleston, Ill., February 13)

LOCATION: Charleston, Ill. ENROLLMENT: 5,800
AD: Tom Katsimpalis SID: Tom Hoppin
NICKNAME: Panthers COLORS: Blue and Gray
MEMBER: IAC SCHOOL: Indiana U. '45,
ISU '39
COACH: Rex V. Darling '65 RECORD: 7-18
SCHOOL RECORD: 36-37
ASSISTANTS: Jim Dudley and Ron Paap

PROSPECTS

Although four lettermen return, Panthers depending on transfers Bill Carson, Jim Corrona and Gary Cardinal. Lettermen include Don Templeman, Richard Barni, Dennis Hoffmeister and Ron Masters. Coach Darling feels team will continue to improve through season.

Opponents' Prospects

Evansville

(At Evansville, February 1)
(At Terre Haute, February 18)

LOCATION: Evansville, Ind.
AD: Arad McCutchan
NICKNAME: Purple Aces
MEMBER: Indiana Collegiate
Conference and NCAA
COACH: Arad McCutchan
SCHOOL RECORD: 336-190

ENROLLMENT:
SID: Bob Hudson
COLORS: Purple and White
SCHOOL:
'65 RECORD: 18-9
ASSISTANT: Roger Kerr

PROSPECTS

Seven returning lettermen will again make Aces tough. Senior Herb Williams among best rebounders in league, may have to take over scoring chores for departed Larry Humes, Sam Watkins. Even though Evansville lost Humes and Watkins, most observers feel they'll again be prime contender for ICC title.

Northern Illinois

(At DeKalb, Ill., February 8)

LOCATION: DeKalb, Illinois
AD: George G. "Chick" Evans
NICKNAME: Huskies
MEMBER: NCAA
COACH: Thomas Jorgensen
SCHOOL RECORD:
ASSISTANTS: Thomas Meinhardt and Cliff Fulton

ENROLLMENT: 16,440
SID: Ted Emery
COLORS: Cardinal and Black
SCHOOL: U. of Michigan '56
'65 RECORD: 10-13

PROSPECTS

Speed and quickness will make up for overall lack of size of Huskies. New coach promises fast break brand of offense and aggressive defense. Leading scorer Willie Hanson (19.6) is back as are five other junior lettermen.

All Americans

Butch Wade, senior from Columbus, became Indiana State's fourth basketball All American in 1965 when he was selected by both United Press International and Associated Press for the honor.

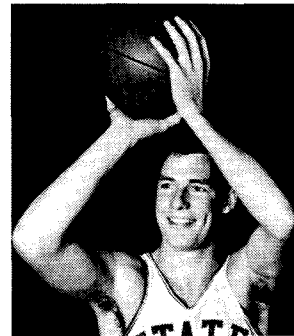

Wade holds most of the scoring records at Indiana State, including most points for one game (43), best season

per game scoring average (27.3), most free throws in a single game (24), most consecutive free throws in one game (23) which is also a conference record, most rebounds in the Arena (22), and the third best among the all time leaders in season scoring marks (627).

The 6-4, 195-pounder, who plays forward, center and guard, starts this season with 1,145 points, just 287 points shy of the Indiana State all time career scoring mark of 1,432, held by Butch's coach, Duane Klueh.

He has twice been named to the all conference team and was second in league scoring two years ago, while ranking third in conference scoring last winter.

Jerry Newsom, 6-6 center from Columbus, became the second Indiana State sophomore in as many years to be named to an All American team. He was honored by United Press International with the selection last winter.

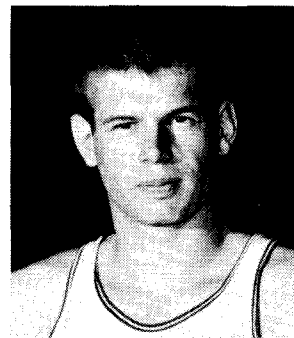

Already he holds the all time mark for most points scored in one season (745) and it appears there isn't a school scoring record safe from this sharp-shooting junior.

Last winter, he averaged 26.6 points-per-game in 28 outings, second best among the all time marks, and was the second-leading scorer in the Indiana Collegiate Conference, as well as a unanimous choice to the all conference team.

While hitting the bucket for a .608 percentage from the field and a .781 clip from the foul line, Newsom found time to pull down 311 rebounds, high for the team.

All Time Records

YEAR	WON	LOST	PCT.	COACH
1923-24	15	8	.650	Arthur L. Strum
1924-25	11	4	.733	David A. Glascock
1925-26	9	9	.500	David A. Glascock
1926-27	3	13	.125	David A. Glascock
1927-28	12	5	.706	Walter E. Marks
1928-29	15	4	.789	Walter E. Marks
1929-30	16	2	.888	Walter E. Marks
1930-31	7	8	.466	Walter E. Marks
1931-32	10	5	.666	J. Roy Goodland
1932-33	10	6	.625	David A. Glascock
1933-34	8	9	.470	Walter E. Marks
1934-35	13	4	.764	Walter E. Marks
1935-36	11	3	.785	Walter E. Marks
1936-37	7	6	.538	Walter E. Marks
1937-38	1	17	.055	Walter E. Marks
1938-39	10	9	.526	Glenn M. Curtis
1939-40	15	3	.833	Glenn M. Curtis
1940-41	11	8	.578	Glenn M. Curtis
1941-42	17	4	.809	Glenn M. Curtis
1942-43	13	4	.764	Glenn M. Curtis
1943-44	17	4	.809	Glenn M. Curtis
1944-45	18	6	.750	Glenn M. Curtis
1945-46	21	7	.750	Glenn M. Curtis
1946-47	18	8	.692	John R. Wooden
1947-48	27	7	.794	John R. Wooden
1948-49	24	8	.750	John L. Longfellow
1949-50	27	8	.771	John L. Longfellow
1950-51	15	10	.600	John L. Longfellow
1951-52	19	10	.655	John L. Longfellow
1952-53	23	8	.741	John L. Longfellow
1953-54	12	15	.444	John L. Longfellow
1954-55	2	5		John L. Longfellow
	2	1		Paul Stemm
	5	9		Paul Wolf
	9	15	.375	
1955-56	8	16	.333	Duane Klueh
1956-57	12	13	.480	Duane Klueh
1957-58	11	14	.440	Duane Klueh
1958-59	18	9	.667	Duane Klueh
1959-60	7	13	.350	Duane Klueh
1960-61	18	8	.692	Duane Klueh
1961-62	19	9	.729	Duane Klueh
1962-63	18	7	.720	Duane Klueh
1963-64	17	8	.680	Duane Klueh
1964-65	13	9	.591	Duane Klueh
1965-66	22	6	.785	Duane Klueh
TOTALS	607	349	.635	

Honor Players

Note: This list of honor players is as complete as can be ascertained with the available records. Should there be any deletions, please contact the Athletic Publicity Office at Indiana State University.

ALL AMERICANS

Jerry Newsom, 1966 (UPI)
 Butch Wade, 1965 (UPI, AP)
 Dick Atha, 1953 (Helms Foundation)
 Lenny Rzeszewski, 1950 (Helms Foundation)
 Duane Klueh, 1948 (Helms Foundation)

ALL CONFERENCE

Butch Wade, 1966, 1965
 Jerry Newsom, 1966
 Wayne Allison, 1964
 Howard Dardeen, 1962, 1961
 Jim Bates, 1958
 Sam Richardson, 1956, 1952
 Joe Lee, 1954
 Roger Adkins, 1953, 1952
 Dick Atha, 1952, 1951
 Cliff Murray, 1951

CONFERENCE MVP

Roger Adkins, 1952

“300 Club”

(1946-1956)
(300 Points Minimum)

Name (Year)	G	TP	PPG
Jerry Newsom (65-66)	28	745	26.6
Butch Wade (64-65)	23	627	27.3
Howard Dardeen (61-62)	29	616	21.2
Duane Klueh (47-48)	34	597	17.6
Butch Wade (65-66)	25	518	20.7
Ray Goddard (61-62)	29	508	17.5
Duane Klueh (48-49)	32	498	15.6
Dick Atha (52-53)	31	463	14.9
Don McDonald (49-50)	35	461	13.1
Ray Goddard (60-61)	26	460	17.7
Len Rzeszewski (49-50)	34	457	13.4
Roger Adkins (52-53)	30	448	14.9
Wayne Allison (63-64)	25	445	17.8
Howard Dardeen (60-61)	25	443	17.7
Joe Lee (53-54)	27	441	16.3
John Robbins (62-63)	25	422	16.8
Steve Newton (61-62)	29	409	14.1
Jim Crokum (52-53)	31	393	12.7
John Robbins (61-62)	29	383	13.1
Jim Bates (57-58)	25	377	15.0
Bob Royer (48-49)	32	367	11.5
Jim Gangloff (58-59)	27	361	13.4
Steve Newton (62-63)	25	359	14.2
Warren Ross (58-59)	27	358	13.3
Arley Andrews (59-60)	20	358	17.9
Dick Atha (51-52)	29	357	12.3
Roger Adkins (51-52)	29	356	12.2
Jim Crone (65-66)	28	348	12.4
Wayne Allison (62-63)	25	342	13.6
Duane Klueh (46-47)	25	337	13.5
Ted Wesolek (58-59)	27	336	12.4
Don McDonald (48-49)	32	335	10.5
Lenny Long (63-64)	25	334	13.3
Ray Goddard (59-60)	20	332	16.6
Sam Richardson (55-56)	20	325	16.2
Cliff Murray (50-51)	25	324	12.9
Don McDonald (47-48)	34	321	9.4
Bob Gilbert (55-56)	24	319	13.2
John Dow (61-62)	29	311	10.7
Jack Wiltrout (53-54)	27	307	11.4
Sam Richardson (52-53)	31	305	9.9
Jim Bates (56-57)	20	304	15.2

Scoring Records

INDIVIDUAL

Most Points, One Game	43
Butch Wade vs. St. Joseph's 2-22-66; vs. Valparaiso 2-3-65	
Most Points, One Season	745
Jerry Newsom, 1965-66	
Most Points, Career	1,432
Duane Klueh, 1946-49	
Most Points in Arena, One Game	43
Butch Wade vs. St. Joseph's 2-12-66	
Highest Season Average Points Per Game	27.3
Butch Wade, 1964-65	
Most Field Goals, One Game	17
Butch Wade vs. Butler, 2-17-65; Jerry Newsom vs. Eastern Illinois 1-10-66	
Most Free Throws, One Game	24
Butch Wade vs. Kent State 12-16-64	
Most Consecutive Free Throws	23
Butch Wade vs. Kent State 12-16-64	
Most Rebounds in Arena, One Game	22
Butch Wade	

TEAM

Most Points, One Season	2,721
1965-66, 28 games	
Most Points, One Game	137
vs. Saskatchewan, 12-28-65	
Most Points, One Game vs. American School	120
vs. DePauw, 12-15-65; vs. Taylor, 12-18-65	
Highest Average, One Season	97.179
1965-66, 28 games	
Most Field Goals, One Game	55
vs. U. of Alberta Calgary, 12-20-65	
Most Field Goals, One Game vs. American School	51
vs. DePauw, 12-15-65	
Most Free Throws, One Game	42
vs. Austin Peay, 1957-58	
Longest Winning Streak	37
1946-47 through 1949-50	
Longest Home Winning Streak	27
Twice, 1947-48 and 1949-50	

RECORD	YEAR	PCT.	COACH
16-2	1929-30	.888	Walter Marks
15-3	1939-40	.833	Glenn Curtis
17-4	1941-42	.809	Glenn Curtis
17-4	1943-44	.809	Glenn Curtis
27-7	1947-48	.794	John Wooden
15-4	1928-29	.789	Walter Marks
22-6	1965-66	.785	Duane Klueh

Indiana Collegiate Conference

1965-66 Results

ISU	120	DePauw	75
ISU	70	Butler	76
ISU	113	Valparaiso	100
ISU	99	Ball State	87
ISU	100	St. Joseph's	91
ISU	79	Evansville	82
ISU	108	Butler	90
ISU	101	Valparaiso	86
ISU	75	Ball State	73
ISU	106	St. Joseph's	94
ISU	97	DePauw	90
ISU	89	Evansville	98

1965-66 ICC Standings

INDIANA STATE	9-3
Evansville	9-3
Butler	8-4
Valparaiso	7-5
Ball State	4-8
DePauw	3-9
St. Joseph's	2-10

All Time ICC Standings

Evansville	137 - 44
Butler	130 - 56
INDIANA STATE	91 - 95
Valparaiso	84 - 100
Ball State	72 - 112
St. Joseph's	59 - 126
DePauw	58 - 98

All Sports Standings

Indiana State won the Indiana Collegiate Conference All Sports trophy for the second consecutive year in 1965-66. Four conference champions were either won or shared by Indiana State during the school year. In addition, two teams placed second, two more won third and one placed fourth. The All Sports trophy is awarded on a basis of seven points for first place and so on down the line to one point for seventh spot.

ISU

1965

All Sports Finish

INDIANA STATE	53
Ball State	47½
Butler	38½
Valparaiso	36½
DePauw	34
Evansville	28½
St. Joseph's	15

ISU

1965

All Sports Champions

Sport	State	Champion
Football	Fourth	Ball State
Cross Country	Third	Valparaiso
Basketball	FIRST (tie)	ISU-E'Ville
Wrestling	FIRST	INDIANA STATE
Swimming	Second	Evansville
Gymnastics	(No ICC Championships Held)	
Baseball	FIRST (tie)	ISU-Valpo
Track	Second	Ball State
Golf	FIRST	INDIANA STATE
Tennis	Third	DePauw

ISU

Arena

Indiana State's outstanding Arena was put into use for the first time in February, 1962, and officially dedicated in December, 1962. This building has a large gymnasium which can be used as three gyms or converted into one large gym for basketball games and other events.

The Arena is unique in that the roof is the largest single span, poured cement roof in the world. The huge mechanized bleacher system also represents one of the largest systems of its type found anywhere in the world.

The gym is serviced by two sections of 30-row mechanized, folding bleachers which provide seating for some 5,000 persons. These bleachers, in a retracted position, take up only five or six feet of floor space. When extended, the bleachers take up about 60 feet of floor space. Additional end bleachers used in the gym increase the seating capacity to nearly 6,000 persons. The Indiana State University Arena also has a gymnastics room, wrestling room, several dressing rooms, a trainer's room, an equipment room, an Olympic-type swimming pool with one-meter and three-meter diving boards, a suite of faculty offices and three classrooms.

The lower level of the building, the area directly under the huge Arena gym, is a dirt-covered area providing facilities for indoor track practice, baseball batting and pitching cages and golf practice cages. Along side this dirt-covered area are various types of body-conditioning equipment, including weight-lifting room and a steam room, and locker facilities.



Today, Indiana State University is being called one of the "fastest growing universities in the Midwest." There is good reason for this. Just two years ago, in the fall of 1964, the enrollment at ISU was 7,777. This year, it will be near the 11,000 mark and the end isn't even in sight.

In its relatively new university status, Indiana State is adding new courses of study, beefing up existing programs, creating new service and academic units, increasing its strong faculty, and building new buildings and facilities as fast as possible to cope with the continuing spiraling enrollment.

Residence hall construction has been extremely rapid with two new residence halls rushed to completion in each of the last five years. Two 10-story units opened this year to provide the University with 14 residence halls housing about 5,200 students.

The present Science Building, opened in 1960, is presently undergoing a \$4.2 million addition, more than doubling the size. Other new buildings in the last 5-10 years including Holmstedt Hall, opened in January, 1966, the Home Economics Building, opened in 1957, and the Arena, opened in 1962.

Educational offerings have increased at Indiana State with the same rapid pace. There are now Schools of Education, Arts and Sciences, Business, Health, Physical Education and Recreation, and Nursing.

State's ever-growing campus is located in downtown Terre Haute, Indiana, near the "Crossroads of America."



History

Indiana State University was created by an Act of the Indiana General Assembly on December 20, 1865, and opened its doors to 21 students (13 women and eight men) on January 6, 1870.

The announced purpose of forming the University at that time was an institution that would "be to teachers what law school is to lawyers and medical school is to doctors."

The Act of 1865 did not provide a site for the newly-created school, but a board of trustees, appointed later, were requested to locate in an Indiana town or city cooperating with at least \$50,000. Terre Haute was the only town or city in the state to come forth with an offer and it was better than originally requested. A committee from Terre Haute offered the \$50,000 and in addition, real estate valued at \$25,000.

The cornerstone for the original building was laid August 13, 1867. The cost of that building was some \$100,000. The building later burned to the ground April 9, 1888.

The school was known as Indiana State Normal School from 1870 until 1927, when the name was changed to Indiana State Teachers College. In 1961, the name was again changed, this time to Indiana State College. The latest, and probably the final name change came in the spring of 1965 when the Indiana Legislature renamed the school Indiana State University.

Called one of the fastest growing colleges in the Midwest, State's enrollment has nearly doubled since 1963. There were some 6,800 students on campus in 1963, and enrollment during September 1966 was just shy of 11,000. Only 13 years ago, in 1953, enrollment at Indiana State was less than 1,900.